

PROPOSED BUILDING
 AT NO. 7, VASAN
 STREET, T. NAGAR
 OF M.M.D.A. NO. 7210
 MADRAS 600 017

M.M.D.A. (B)/PP NO. 19
 PART I
 PART II
 A.P. SPECIFICATIONS
 D.P.

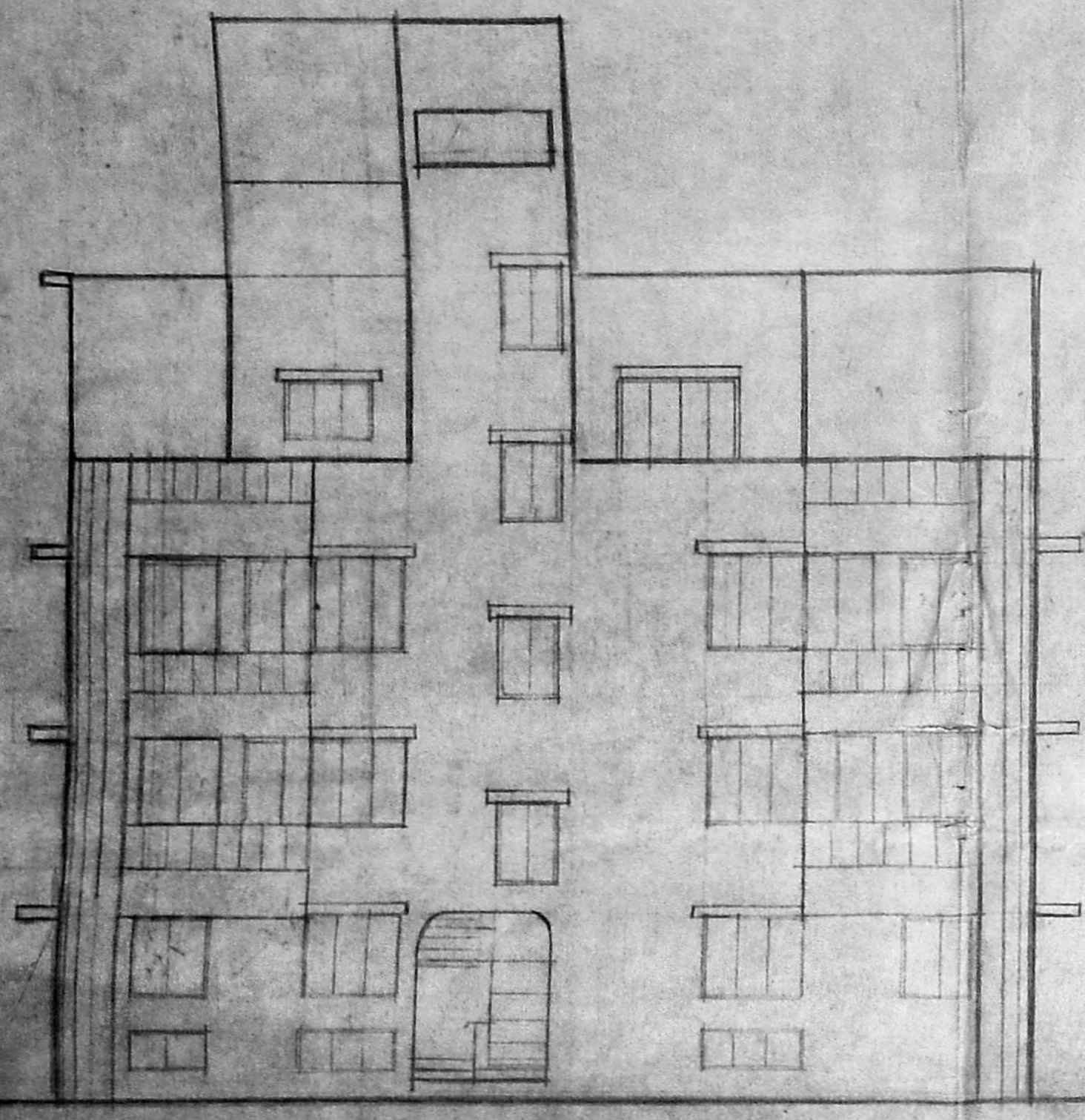

ELEVATION

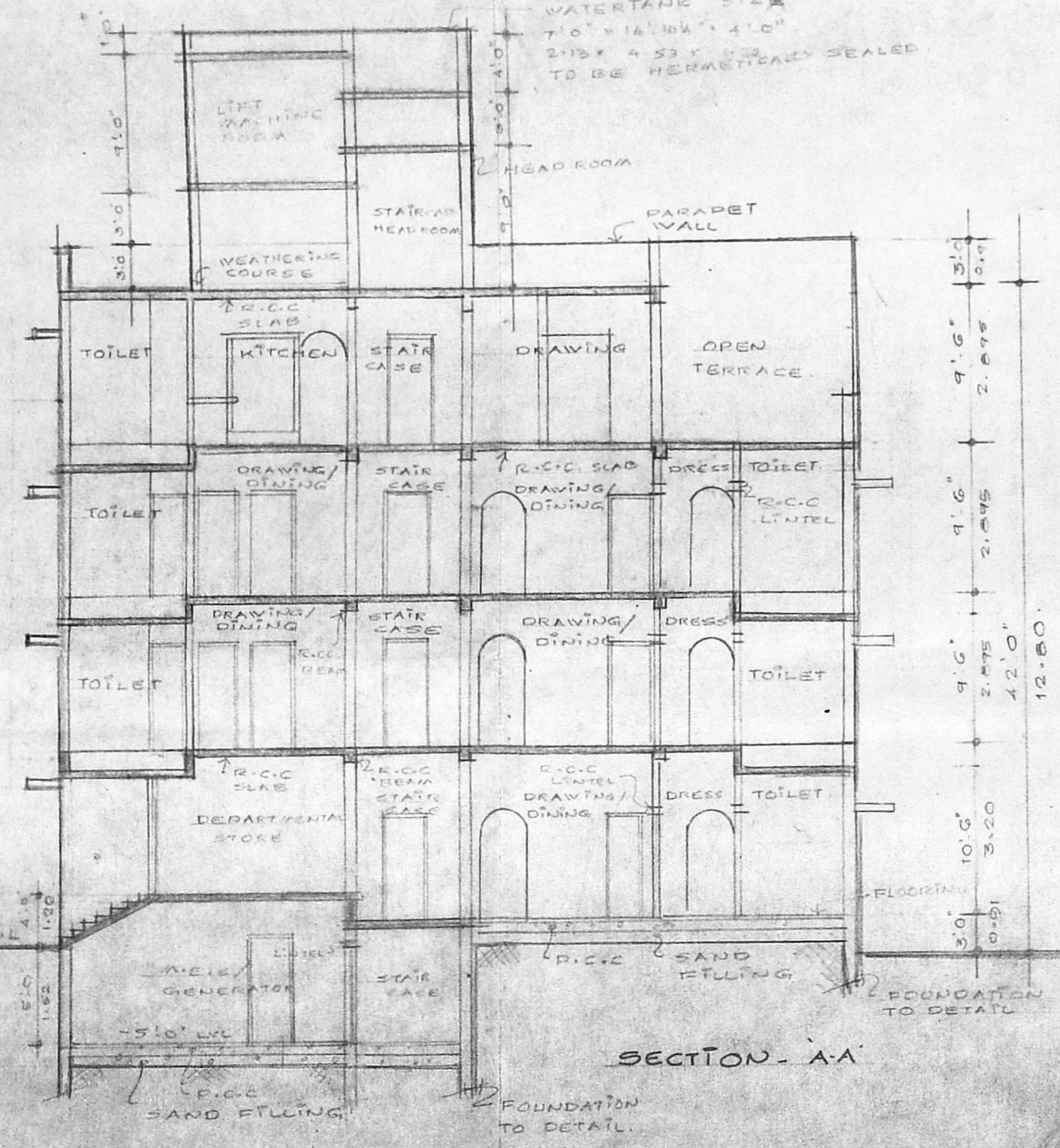

SECTION-AA

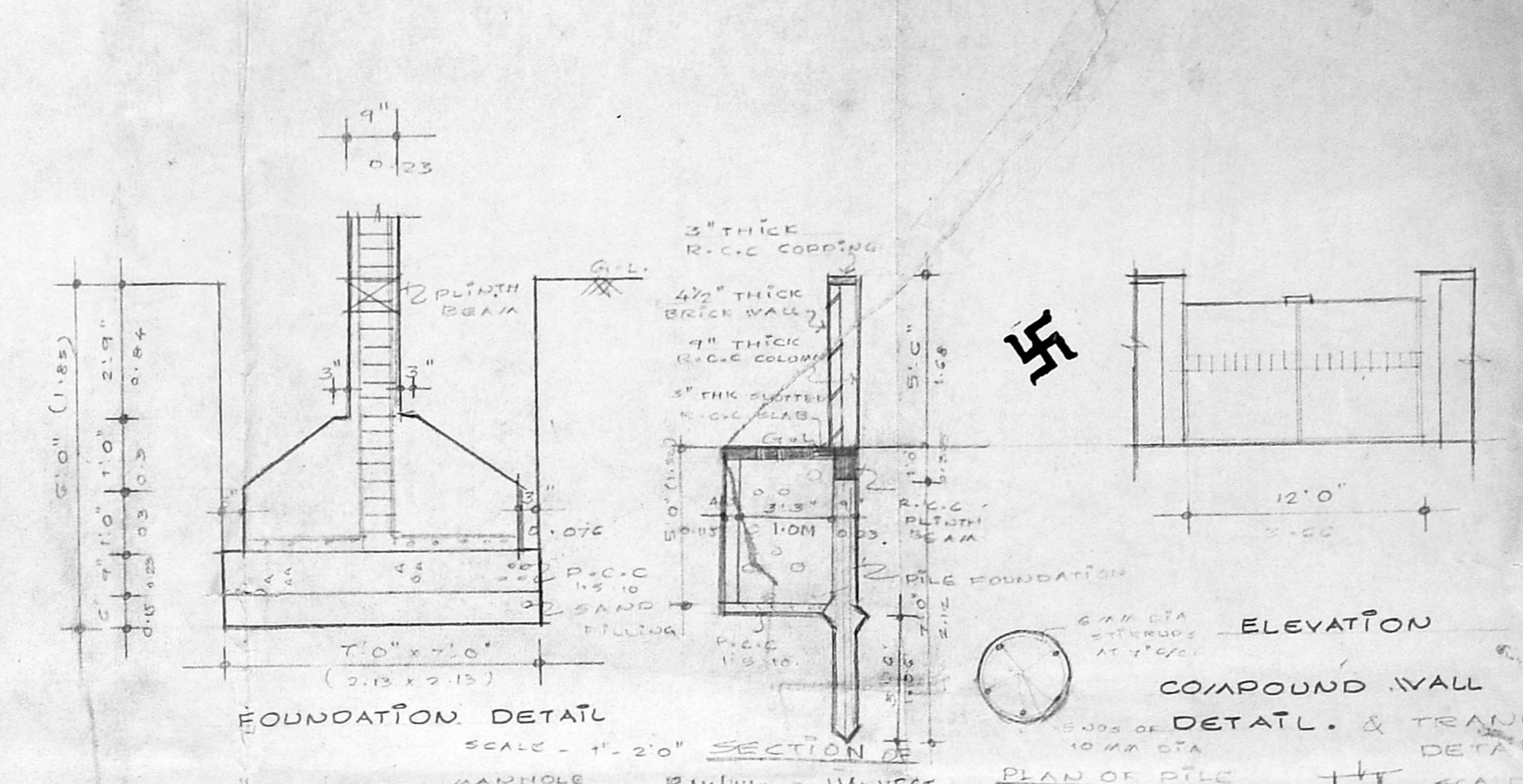

FOUNDATION DETAIL

COMPOUND WALL DETAIL

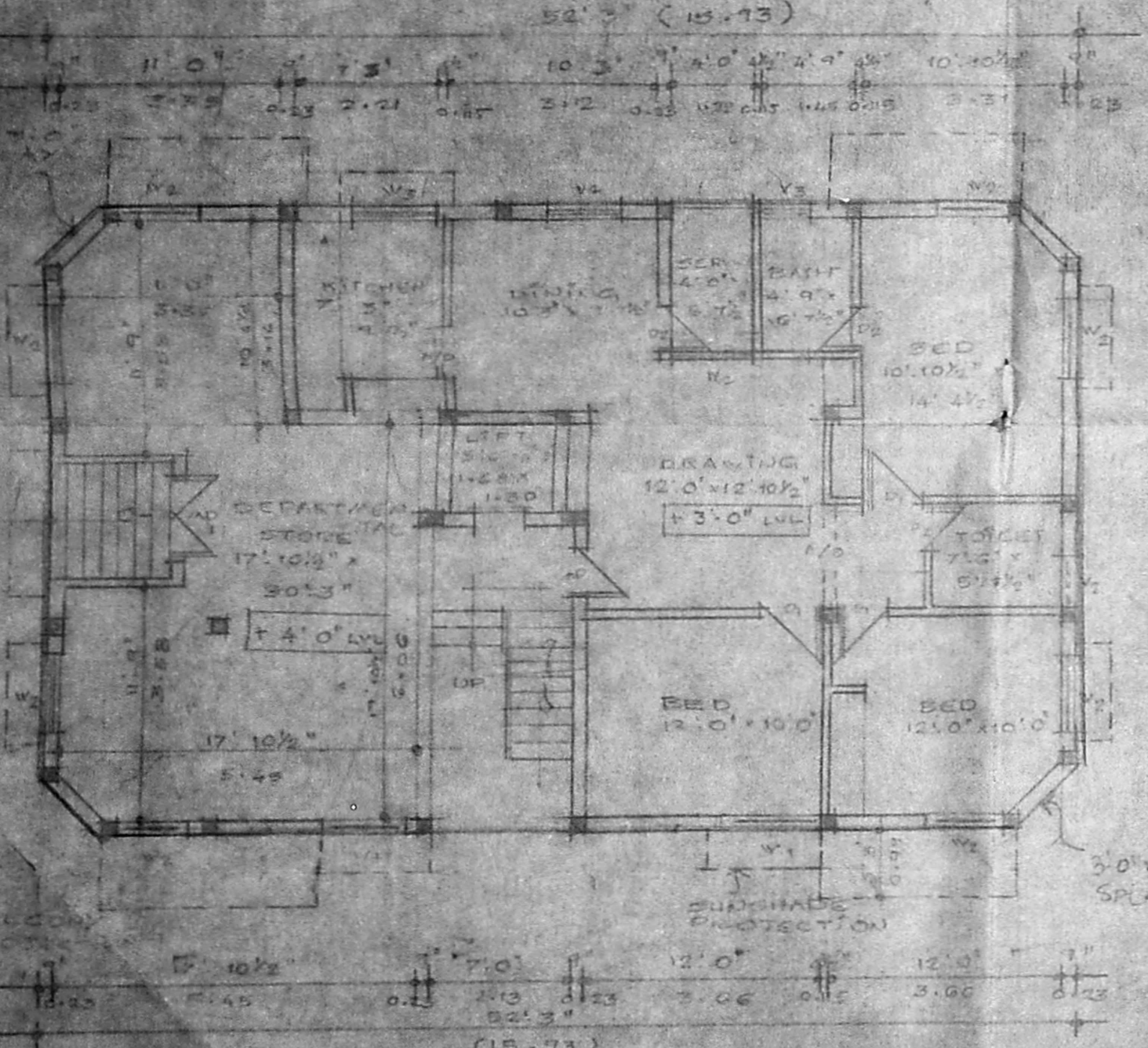

GROUND FLOOR PLAN

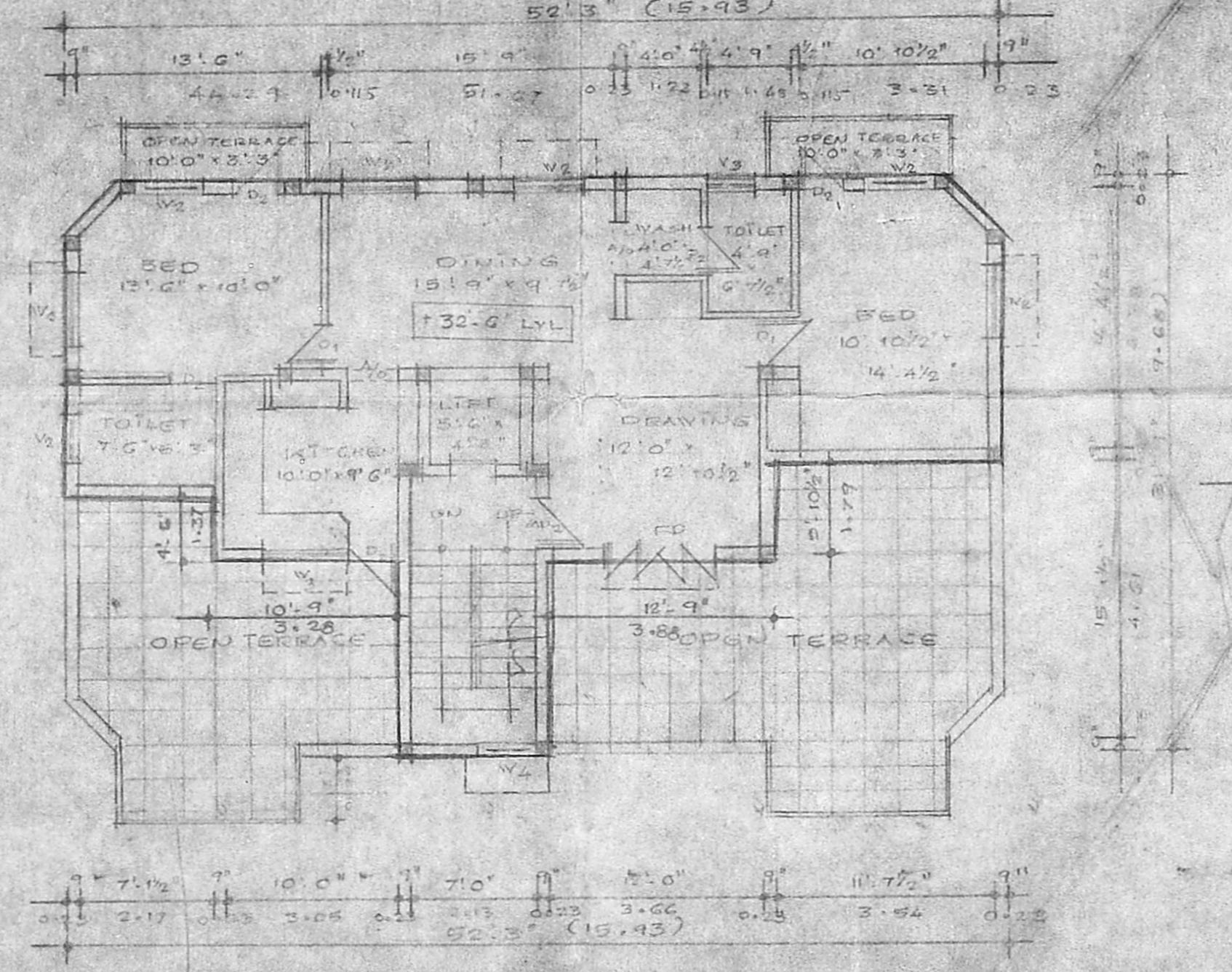

THIRD FLOOR PLAN

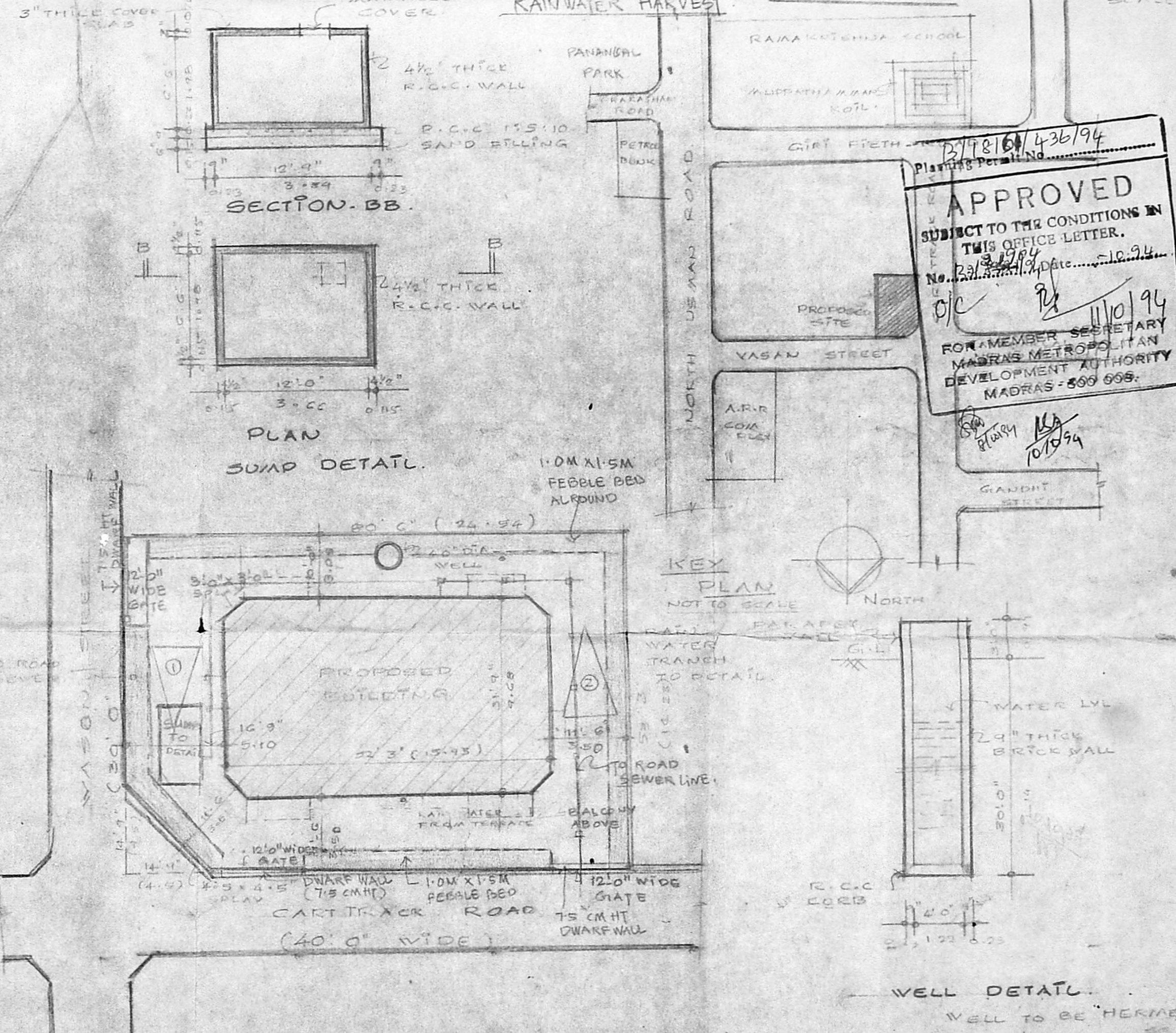

SITE PLAN

WELL DETAIL

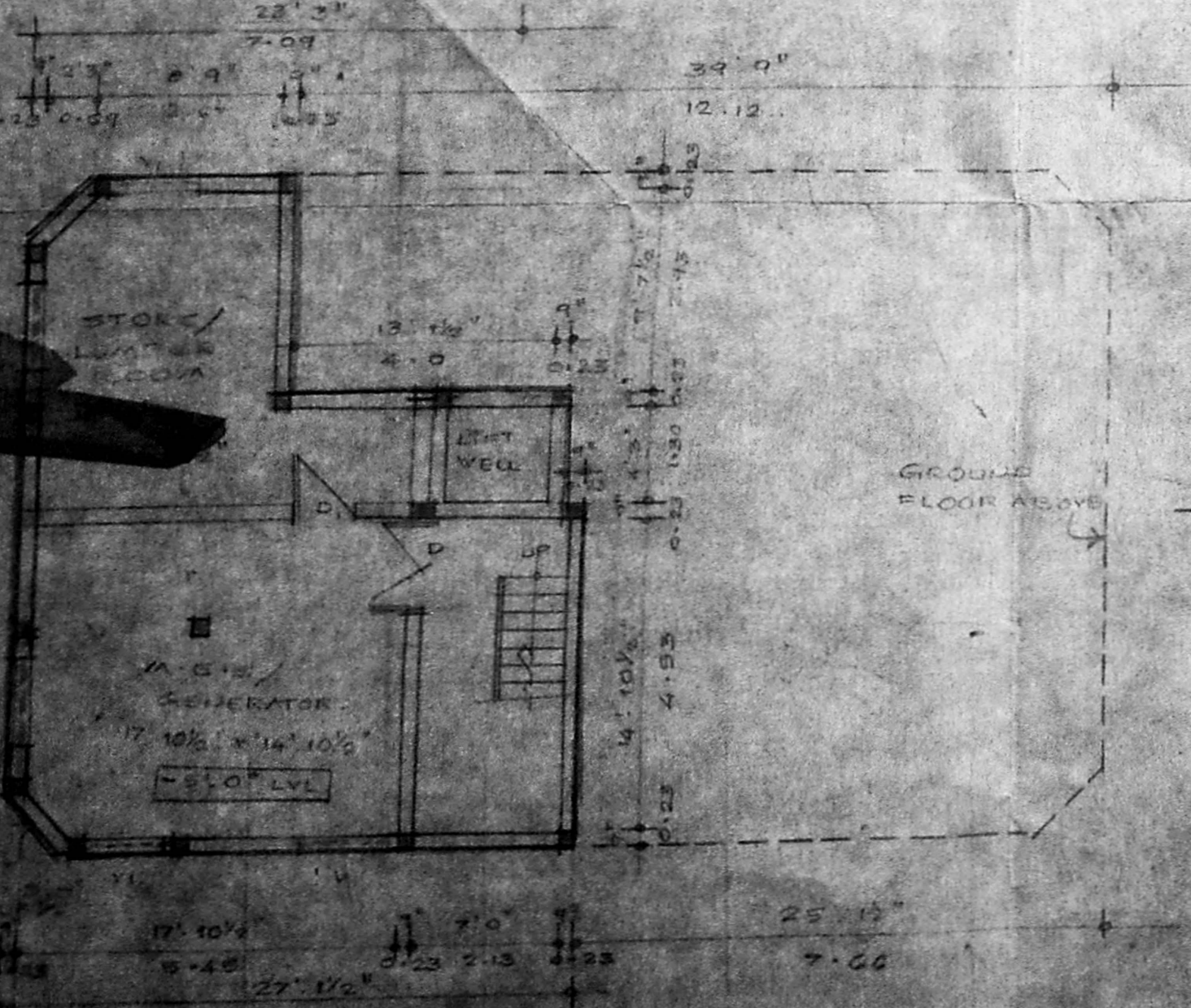

BASEMENT FLOOR PLAN

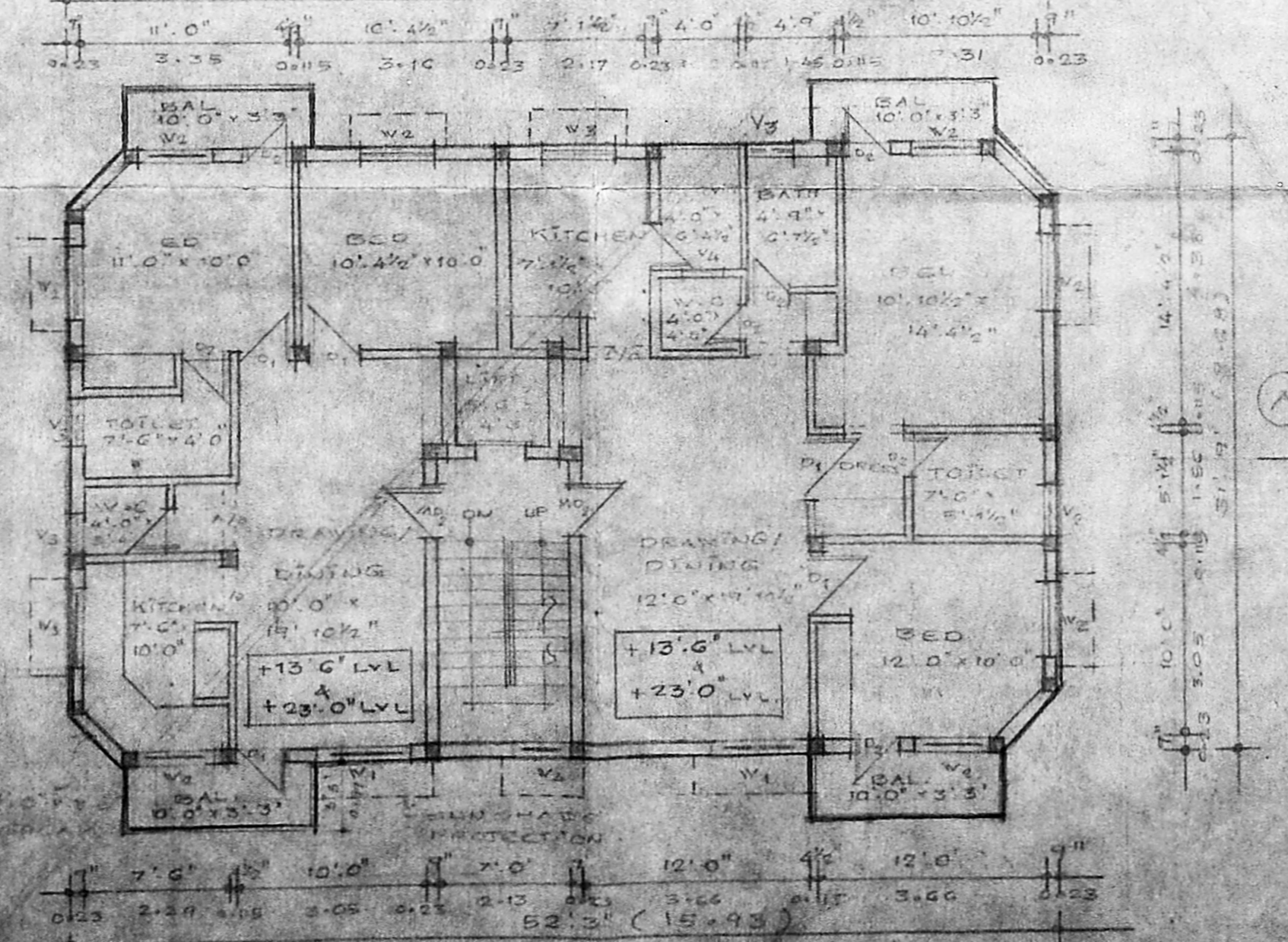

FIRST & SECOND FLOOR PLAN

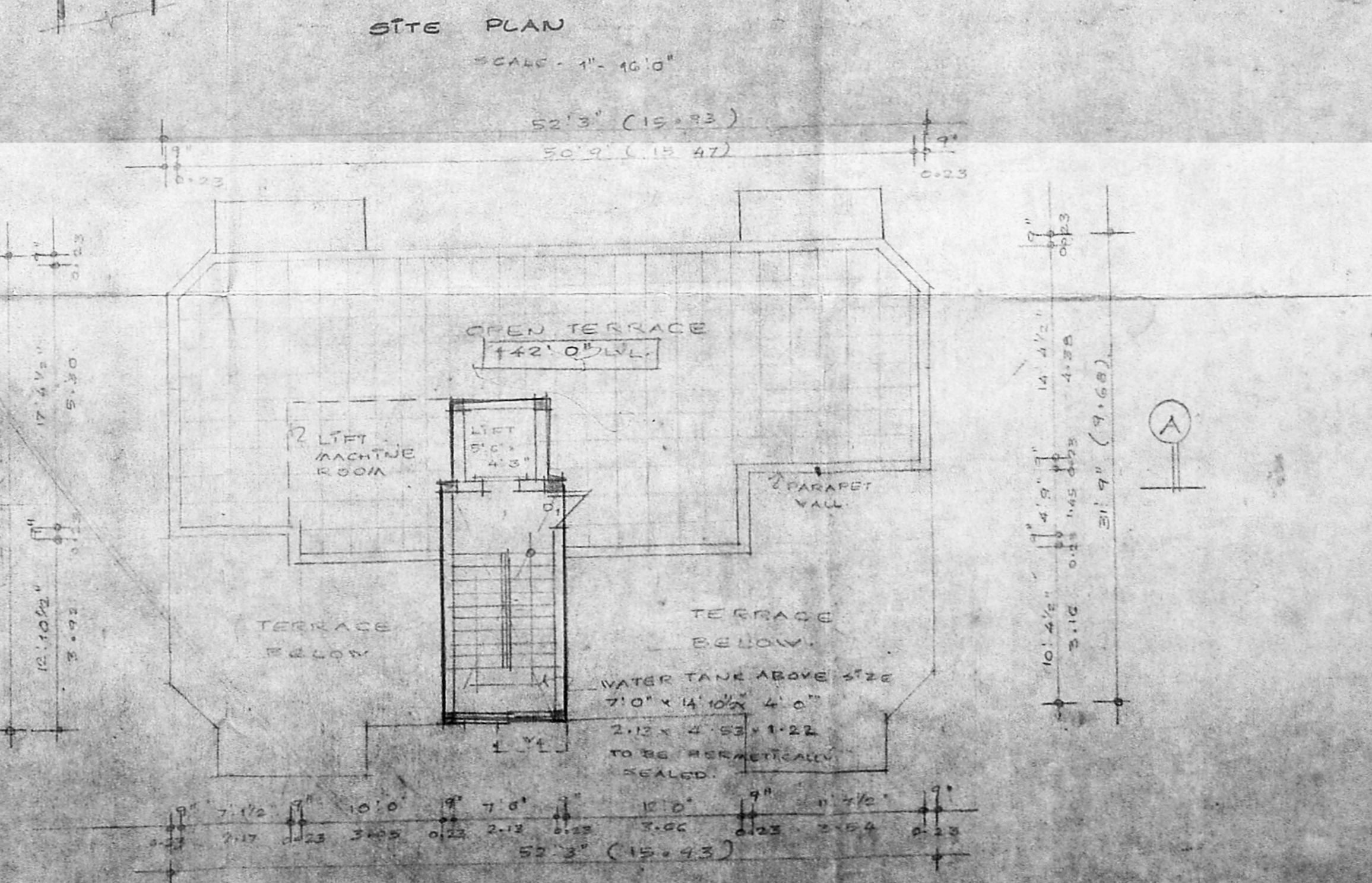

TERRACE FLOOR PLAN

APPROVED
 SUBJECT TO THE CONDITIONS IN
 THIS OFFICE LETTER.
 No. 231/1994
 10/10/94
 FOR MEMBER SECRETARY
 MADRAS METROPOLITAN
 DEVELOPMENT AUTHORITY
 MADRAS-600 008

FOUNDATIONS : R.C.C. COLUMN FOUNDATION
 12 1/2" x 12 1/2" ATX.

SUPER STRUCTURE : BRICK WORK IN C.M. 1:2
 ROOFING : 4 1/2" THICK R.C.C. SLAB
 TO 1:2:3 ATX.

PLASTERING : IN CEMENT MORTAR 1:3:3

FLOORING : MOSAIC FLOORING WITH C.M.

WOOD WORK : DOORS 1ST CLASS INDIAN
 TEAK WOOD WINDOWS & VENTILATORS
 ARE MADE BY ALUQUINIA

WEATHERING COURSE : 4 1/2" THICK BRICK TERRY LINE
 CONCRETE OVER 4 1/2" THICK BRICK SLAB

SCHEDULE OF JOINERY	
NO.	DESCRIPTION
AD1	MATU DOOR - 5'0" x 7'0" - 1.52 x 1.52
AD2	MATU DOOR - 3'3" x 7'0" - 0.99 x 1.52
D1	DOOR - 3'0" x 7'0" - 0.91 x 1.52
D2	DOOR - 2'0" x 7'0" - 0.76 x 1.52
FD	BRENCH DOOR - 2'0" x 7'0" - 0.76 x 1.52
W1	WINDOW - 5'0" x 4'0" - 1.52 x 1.07
W2	WINDOW - 4'0" x 4'0" - 1.22 x 1.07
W3	WINDOW (KITCHEN) - 4'0" x 3'0" - 1.22 x 0.91
V1	WINDOW - 3'0" x 2'0" - 0.91 x 0.60
V2	WINDOW - 3'0" x 2'0" - 0.91 x 0.60
V3	WINDOW - 2'0" x 2'0" - 0.76 x 0.60
V4	VENTILATOR - 4'0" x 2'0" - 1.22 x 0.60
V5	VENTILATOR - 3'0" x 2'0" - 0.91 x 0.60
V6	VENTILATOR - 2'0" x 2'0" - 0.76 x 0.60

AREA STATEMENT	
NO.	DESCRIPTION
1	BASEMENT FLOOR CON. ESTAB. - 530.0
2	BASEMENT FLOOR P.S. AREA - 667.0
3	GROUND FLOOR AREA - 1641.0
4	FIRST FLOOR AREA - 1771.0
5	SECOND FLOOR AREA - 1771.0
6	THIRD FLOOR AREA - 1082.0
7	TOTAL BUILTUP AREA - 6333.74
8	TOTAL FLOOR AREA - 4228.0
9	PLOT AREA - 373.74
10	F.S.I. PROVIDED - 1.498
11	PLOT COVERAGE - 42%

LEGEND
 PROPOSED - (Symbol)
 BOUNDARY - (Symbol)
 ROAD - (Symbol)
 SEWER - (Symbol)

SCALE - 1" = 3'0"
 DATE - 19.3.1994
 DRAWN BY - K. R. Associates
 CHECKED BY -

OWNER SIGNATURE
 S. Malathi, K. S. Sathya
 S. Malathi, K. S. Sathya
 S. Malathi, C. Ramesh

LICENSED SURVEYOR
 H. Ghosh

YAHMOOD A.T.L. BARCH, A.I.A.,
 MEMBER COUNCIL OF ARCHITECTURE
 C. A. 80/5747

ARCHITECTS
K.R. ASSOCIATES
 ARCHITECTS & ENGINEERS
 NO. 12, 1ST STREET, 2ND AVENUE,
 ASHOK NAGAR, MADRAS, 600 083
 PHONE - 4524780